

# RETRACEMENT PLAT OF SURVEY

## INDEX LEGEND

Property Location: W1/2 SW1/4 Section 28, Township 69 North, Range 3 West  
Des Moines County, Iowa  
Surveyor: Robert H. Lance, Iowa P.L.S. #21980, rob@lancesurveying.com  
Return Document to: Lance Surveying Services (319) 986-6779  
1505 North Broadway Street, Mt. Pleasant, IA 52641  
Survey Requested by: Nate Larson  
Proprietor: Rodney & Lori Storch and Mary Storch  
Survey Completed: 21 June 2018

Sheet 1/1 | Basis of Bearing: IA RTK, ISPS Zone | Storch, Rodney.dwg

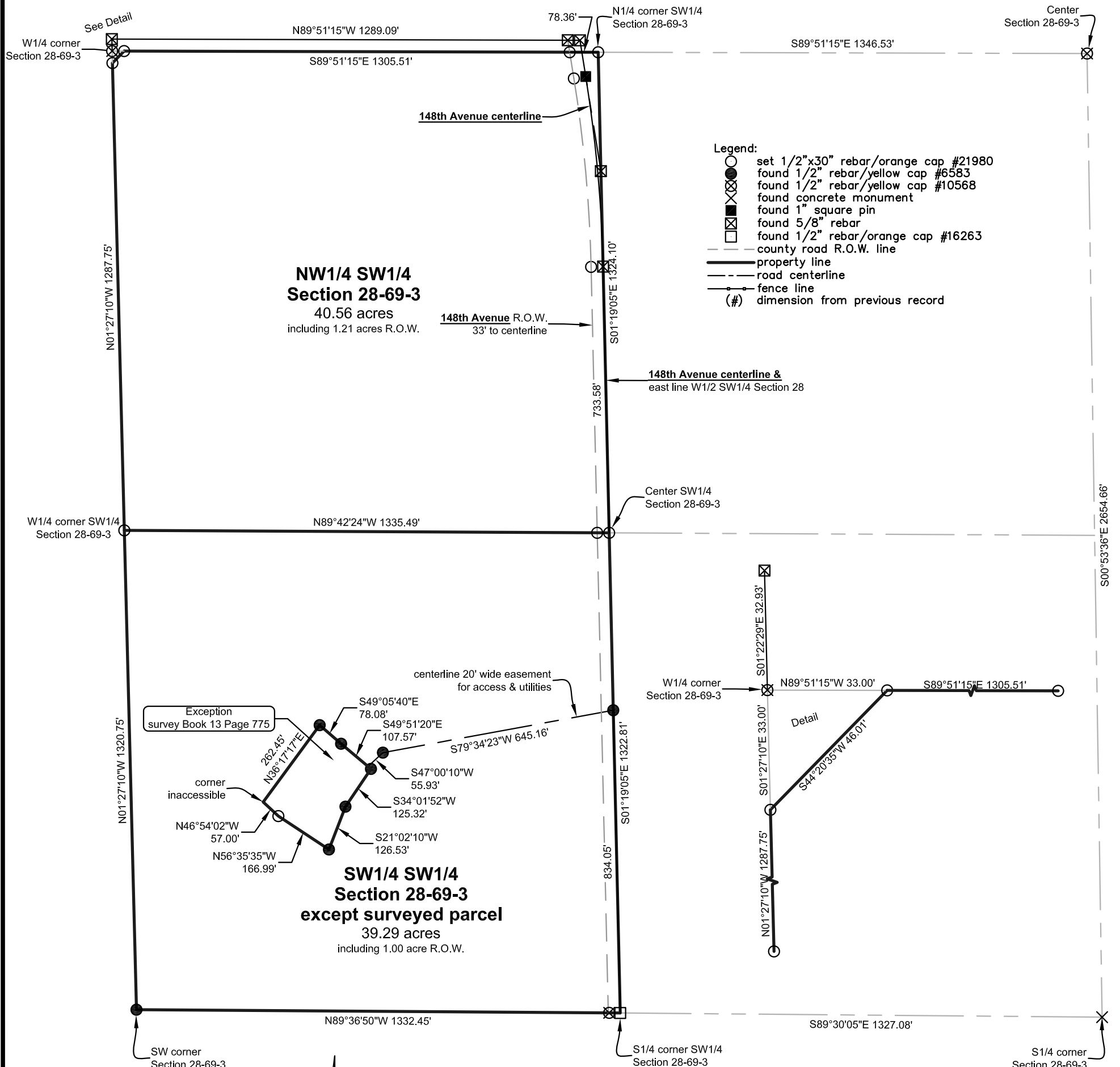

### Certification:

I hereby certify that this land surveying document was prepared, and the related survey work was performed by me or under my direct personal supervision, and that I am a duly licensed Professional Land Surveyor, under the laws of the State of Iowa.

Robert H. Lance \_\_\_\_\_ Date  
Iowa Professional Land Surveyor #21980  
License renewal date: December 31, 2019  
Pages covered by this seal: 1